



# English

Capital Letters for Names: People and Places

# Capital Letters for Names: People and Places

# Capital Letters for Names: People and Places

**Introductory Activity**

**Independent Focused Activity**

**Review Activity**

**Consolidation Activity**

**Assessment/Application Activity**

# Aim

- To be able to use capital letters for names.

# Success Criteria

- I know that names are important and they need a capital letter.
- I can use capital letters for names of people and pets.
- I can use capital letters for names of places.

# Introductory Activity

# Capital Letters for Names



Why do names need a capital letter?



# Capital Letters for Names



First names and surnames both need a capital letter.

Tom Smith

Holly Thompson

Jack Hill



# Capital Letters for Names



Pets' names need a capital letter too!



**T**om



**J**essie



**F**luffy



**T**winkles



# Independent Focused Activity

# Composing a Sentence

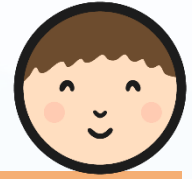

**Remember that:** Capital letters are needed for names of people and pets.



\_\_\_\_\_ and \_\_\_\_\_ have a cat called \_\_\_\_\_.

Give the boy, the girls and the cat a name. **Remember:** Capital letters are needed for their names!

Now work on your own to complete part 1 of the differentiated Capital Letters for Names Activity Sheet.

When you have finished, read your sentence aloud to make sure that it makes sense. Complete the 'Teacher Checks' and then ask your partner to check too.

# Review Activity

# Capital Letters for Names of Places



Place names need a capital letter too. It is the **name** of the place.



**L**ondon



**O**ak **T**ree  
**S**chool

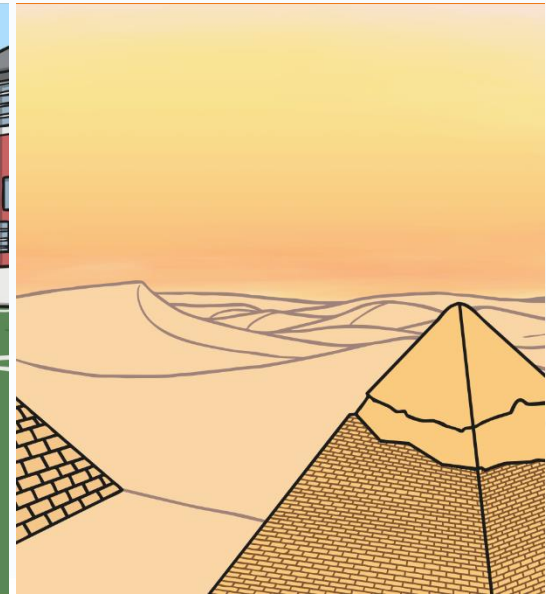

**E**gypt

# Consolidation Activity

# Composing a Sentence



Place names need a capital letter too. It is the **name** of the place.



The **Q**ueen lives in **L**ondon.

# Composing a Sentence

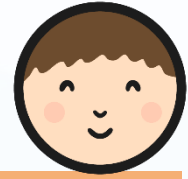

**Remember that:** Names of places need a capital letter too!

- Now work on your own to complete part 2 – the **Capital Letters for Names Activity Sheet**.
- When you have finished, read your sentence aloud to make sure that it makes sense. Complete the 'Teacher Checks' and then ask your partner to check too.

## ★ Capital Letters for Names

\_\_\_\_\_

**Remember that:**

Capital letters are needed for names.

**Part 1: use the pictures to help create your own sentence.**



\_\_\_\_\_ and \_\_\_\_\_ have a cat called \_\_\_\_\_.

**Teacher checks:**  Read it again  Finger spaces  Capital letters for names  Full stop

**Part 2: Use the pictures to help create your own sentence.**



The \_\_\_\_\_ lives in a big city called \_\_\_\_\_.

**Teacher checks:**  Read it again  Finger spaces  Capital letters for names  Full stop

**Challenge!**

Finish this sentence: **Remember: Capital letters for names.**

My teacher is called \_\_\_\_\_.

## ★★★ Capital Letters for Names

\_\_\_\_\_

**Remember that:**

Capital letters are needed for names.

**Part 1: use the pictures to help create your own sentence.**



\_\_\_\_\_ and \_\_\_\_\_ have a cat called \_\_\_\_\_.

**Teacher checks:**  Read it again  Finger spaces  Capital letters for names  Full stop

**Part 2: Use the pictures to help create your own sentence.**



The \_\_\_\_\_ lives in a big city called \_\_\_\_\_.

**Teacher checks:**  Read it again  Finger spaces  Capital letters for names  Full stop

**Challenge!**

Finish this sentence: **Remember: Capital letters for names.**

My teacher is called \_\_\_\_\_.

## Challenge!

Finish this sentence:

My teacher is called \_\_\_\_\_.

# Assessment/Application Activity



# Yes or No

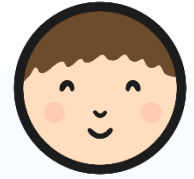

Use all of the information you have learnt about capital letters for names, to answer all my questions.

I will call out a word. You need to decide if it should have a capital letter or not. Hold up either your 'Yes' card if it should have a capital letter or your 'No' card if it shouldn't.



yes

twinkl.co.uk



no

twinkl.co.uk

# Aim



- To be able to use capital letters for names.

# Success Criteria

- I know that names are important and they need a capital letter.
- I can use capital letters for names of people and pets.
- I can use capital letters for names of places.



[Empty white square box]

[Empty white horizontal bar]

[Empty white horizontal bar]

[Empty white square box]